DALES & PEAKS

11 Northwood Lane

Darley Dale, Matlock, DE4 2HQ

£950 PCM

4 1 2 D

11 Northwood Lane

Darley Dale, Matlock, DE4 2HQ

A well presented 4 bedroom semi detached property, situated in a highly desirable location, within close proximity of local amenities. Offering 1262 sqft of accommodation over 3 floors and benefitting from a modern kitchen, spacious living room, patio and off street parking.

The lower ground floor comprises; large room with the option to use as a 4th bedroom, study or second living room, there is a storage cupboard under the stairs and access to the rear patio.

The ground floor comprises; Modern kitchen diner with integrated appliances, and family living room with patio doors onto the front. The first floor comprises; Three generous bedrooms, two of which have built in wardrobe space, modern bathroom.

The property also benefits from off street parking and patio to the front and rear.

Rental information

Floor Plan

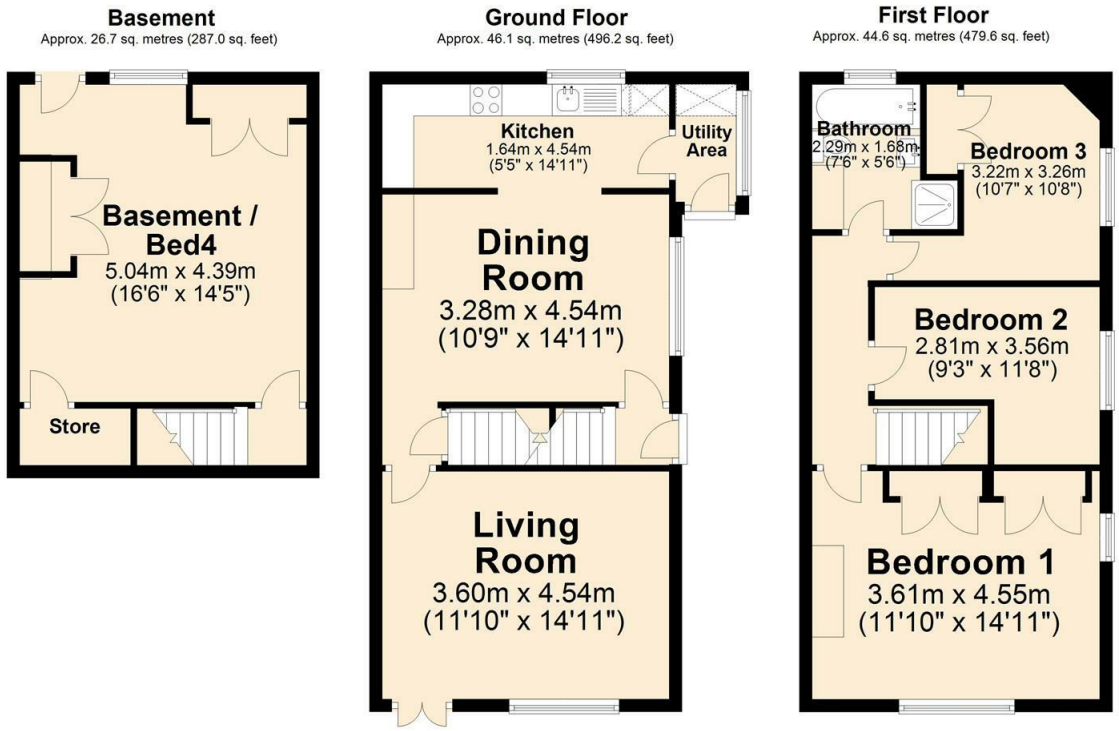

Total area: approx. 117.3 sq. metres (1262.8 sq. feet)

Area Map

Energy Efficiency Graph

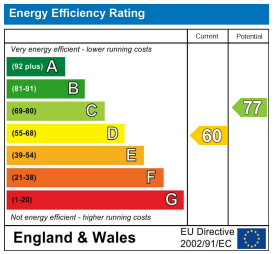

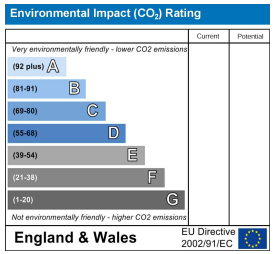

Viewing

Please contact our Chesterfield Office on 01246 567540
if you wish to arrange a viewing appointment for this property or require further information.

These particulars, whilst believed to be accurate are set out as a general outline only for guidance and do not constitute any part of an offer or contract. Intending purchasers should not rely on them as statements of representation of fact, but must satisfy themselves by inspection or otherwise as to their accuracy. No person in this firms employment has the authority to make or give any representation or warranty in respect of the property.

131 Chatsworth Road, Chesterfield, Derbyshire, S40 2AP
T: 01246 567540
E: info@dalesandpeaks.co.uk
www.dalesandpeaks.co.uk